Sink centre, 700, W1600, 2 basins R

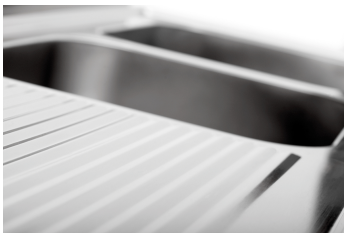

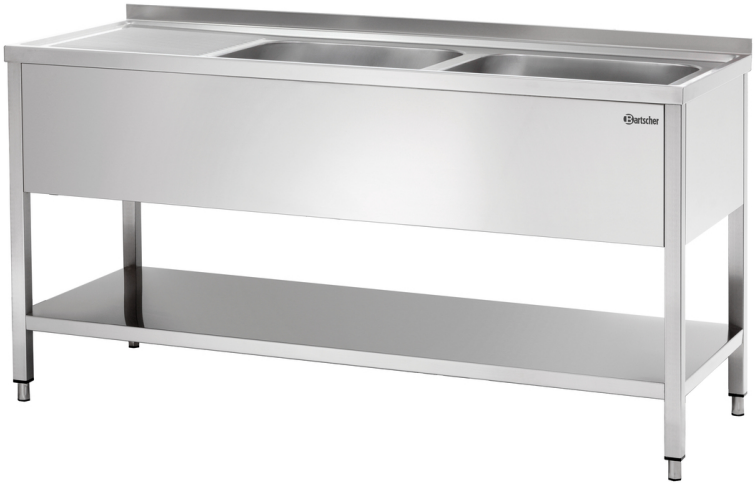

- Model
  - ✓ Width 1.6 m
  - ✓ With sink, Contents: 2x 73 litres
- Water outlet: 1 1/2"
- With Base shelf

Description

Stainless steel sink, 700 series, 1600 mm, two 73-litre bowls on the right, drainer on the left – 40 mm chamfered, height-adjustable, without taps. For restaurants with a wide washing area and high daily washing volumes that prefer the bowls on the right.

Features

• Height adjustable:	850 mm to 900 mm
• Height-adjustable feet:	Yes
• Base shelf:	Yes
• Number of tanks:	2
• Size basin:	W 500 x D 500 x H 300 mm
• Beaker capacity:	73 litre(s)
• Draining board:	Left
• Tilting:	40 mm
• Splash protection:	No
• Sink tap:	None
• Water outlet:	1 1/2"
• Series:	-
• Type:	Upright unit
• Properties:	40 mm edges turned down Feet in square tubing 40 x 40 mm Scotch-Brite sanding
• Not included in delivery:	Siphon

Continue on the next page

Sink centre, 700, W1600, 2 basins R

• Available on request:	Model with a construction depth of 600 mm
• Including:	-
• Material:	CNS 18/10
• Important information:	-
• Size:	W 1,600 x D 700 x H 850 mm
• Weight:	36.4 kg

CNS 18/10

Subject to technical modifications and errors.

Code-No. 306600

GTIN 4015613600826

Sink centre, 700, W1600, 2 basins R

Add on Products

Siphon SPB20

• Designed for:	Sink centres with 2 basins Sinks with 2 basins
• Connection:	DN 40
• Equipment connection:	Yes
• Material:	Plastic
• Important information:	-
• Size:	W 430 x D 335 x H 345 mm

Code-No. 306558
GTIN 4015613885667

Standpipe 44/247

STAINLESS STEEL

• Material:	Stainless steel
• Important information:	-
• Size:	W 45 x D 45 x H 225 mm
• Weight:	0.25 kg

Code-No. 306552
GTIN 4015613721354

Subject to technical modifications and errors.